

Geometrie wissel XXX

Contractgegevens

Opdrachtgever	Graw
Contract gebied	1
Contact persoon	Janusz Madejski
Telefoon	no defined
e-mail adres	no defined

Objectgegevens

Wissel nummer	XXX	Fabrikant	
Wissel type	stand UIC54-R 200-1:9 Rechts	Datum inbouw	2001-01-01
Locatie	YYY	Datum vervanging	2026-01-01
Spoor	0		

Samenvatting meetresultaat

Kwaliteit	2001-11-15	----	
geometrisch Q5	4.3	----	
dynamische ligging Qj	8.3	----	
meetpunt Qm	8.2	----	
Opmerkingen:			

Uitvoering gegevens

Meetspecialist	Zbigniew Szot	Meetinstrument	no defined
Afdeling	Graw	Datum meting	2001-11-15
Opdrachtnummer	215915	Handtekening	
Contactpersoon	Marek Zaczek	no defined	no defined



Afwijkingen rapportage

Wissel nummer XXX
 Wissel type stand UIC54-R 200-1:9 Rechts
 Datum meting 2001-11-15

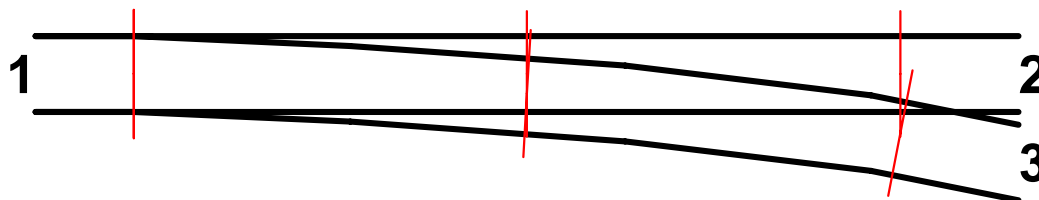

1 to 2	B	C	D	E	F	G	H
1 to 3	B1	C1	D1	E1	F1	G1	H1
1 to 2,3	A						

malputen punt	positie[m]	spoor wijdte	verkanting	vertikaal	horizontaal	groef- wijdte [R]	groef- wijdte [L]	strijk- maat [R]	strijk- maat [L]
nominaal		1435.0	0.0			41.0	41.0	1394.0	1394.0
C	6.06	-2.9[-2/5]	---	---	---	---	---	---	---
E	17.84	-2.5[-2/5]	---	---	---	---	---	---	---
G	24.94	---	---	---	---	---	40.8[0/2]	---	---
C1	5.59	-9[-2/5]	---	---	---	---	---	---	---
E1	18.00	-2.5[-2/5]	---	---	---	---	---	---	---
F1	21.78	-3.6[-2/5]	---	---	---	---	---	---	---
G1	24.78	---	---	---	---	---	---	---	1391.4[±2]

Handtekening

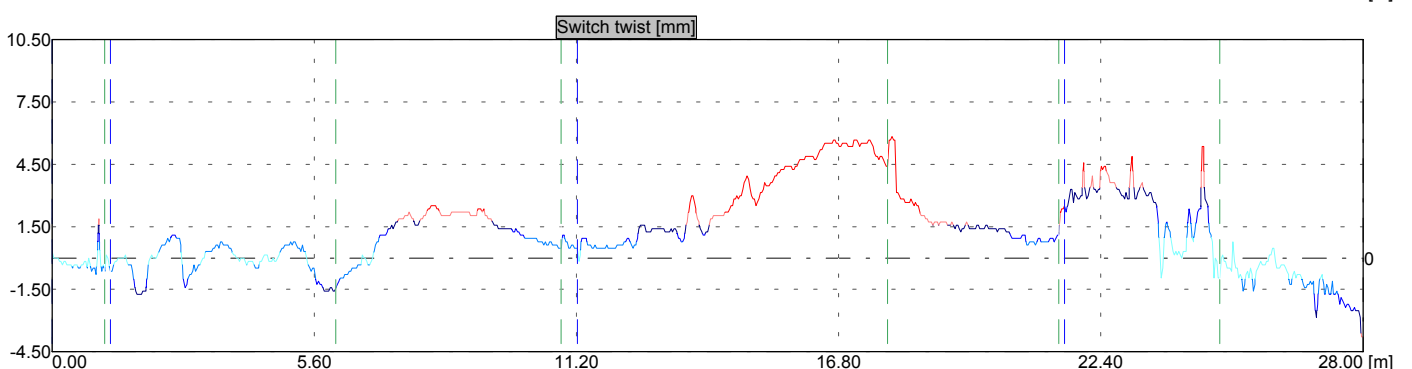
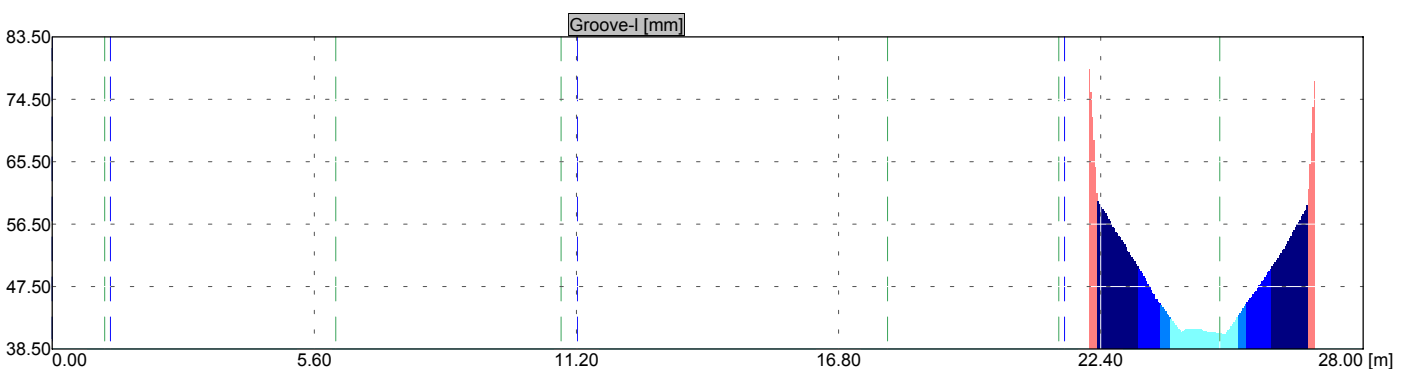
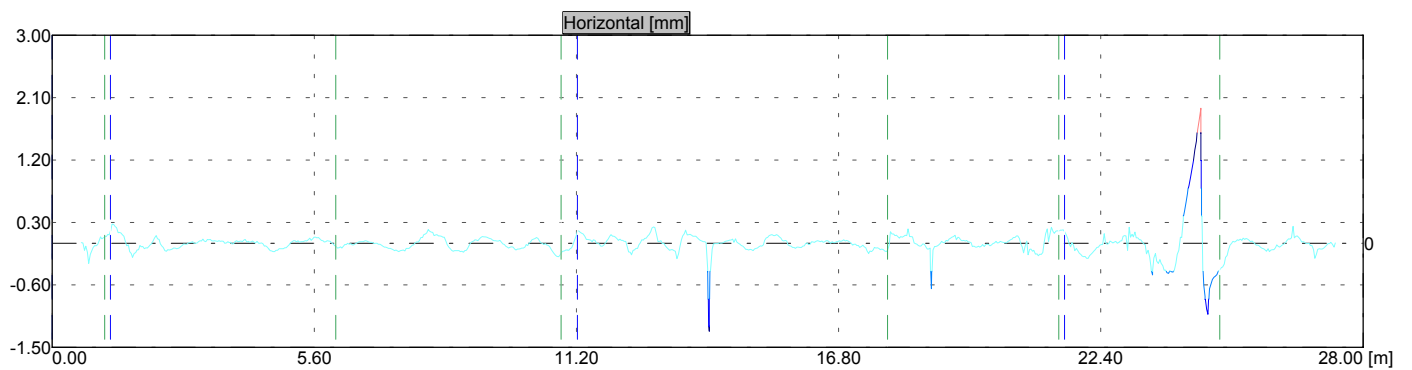
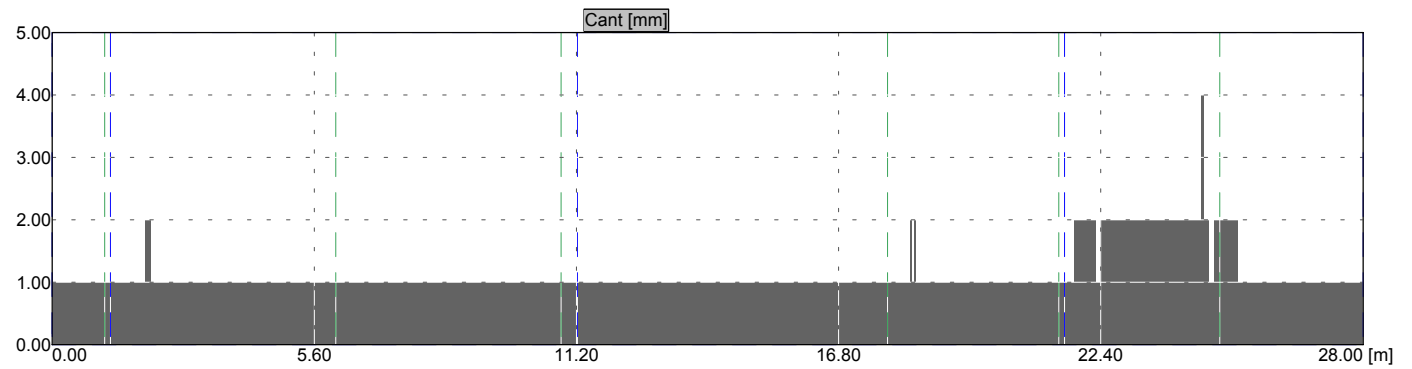
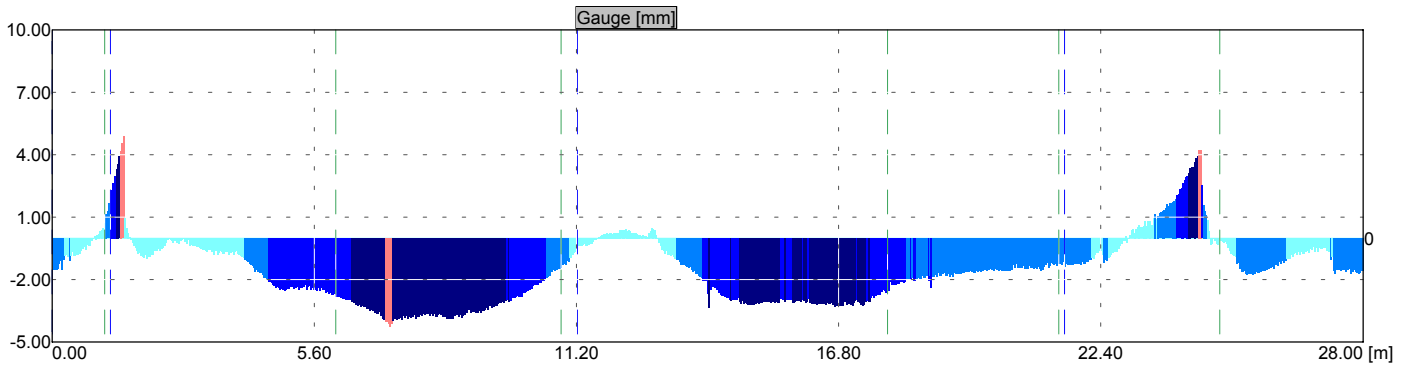

A B C D E F G H



spoor positie[m]	wijdte	verkanting	vertikaal	horizontaal	groef- wijdte [R]	groef- wijdte [L]	strijk- maat [R]	strijk- maat [L]
21.97 [m]	-1.28	4.42	-0.38	-0.16	----	----	----	----
22.00 [m]	-1.15	4.42	0.06	-0.18	----	----	----	----
22.03 [m]	-1.25	4.42	-0.09	-0.19	----	----	----	----
22.06 [m]	-1.23	4.26	0.02	-0.19	----	----	----	----
22.09 [m]	-1.13	4.42	-0.07	-0.22	----	----	----	----
22.13 [m]	-1.13	4.42	-0.41	-0.22	----	----	----	----
22.16 [m]	-1.03	4.26	-0.06	-0.18	----	78.85	----	1355.12
22.19 [m]	-1.03	4.26	-0.22	-0.16	----	75.49	----	1358.48
22.22 [m]	-0.92	4.10	-0.05	-0.14	----	71.92	----	1362.15
22.25 [m]	-0.97	4.10	-0.00	-0.11	----	68.62	----	1365.41
22.28 [m]	-0.80	4.10	-0.14	-0.09	----	64.69	----	1369.51
22.31 [m]	-0.70	3.95	-0.06	-0.06	----	60.95	----	1373.35
22.34 [m]	-0.72	3.95	-0.41	-0.05	----	59.76	----	1374.52
22.38 [m]	-0.62	3.95	-0.02	-0.03	----	59.39	----	1374.99
22.41 [m]	-0.60	4.58	-0.00	-0.02	----	58.92	----	1375.48
22.44 [m]	-0.80	4.58	-0.01	-0.02	----	58.69	----	1375.51
22.47 [m]	-1.18	4.58	-0.45	0.14	----	58.40	----	1375.43
22.50 [m]	-1.05	4.74	0.00	0.01	----	58.04	----	1375.91
22.53 [m]	-1.10	4.74	-0.35	-0.01	----	57.58	----	1376.32
22.56 [m]	-0.95	4.74	0.02	-0.00	----	57.15	----	1376.90
22.59 [m]	-0.90	4.58	-0.02	0.03	----	56.92	----	1377.18
22.63 [m]	-0.82	4.74	0.04	0.02	----	56.54	----	1377.64
22.66 [m]	-0.72	4.74	0.02	0.01	----	56.11	----	1378.17
22.69 [m]	-0.67	4.74	-0.25	0.02	----	55.83	----	1378.50
22.72 [m]	-0.67	4.74	0.06	0.03	----	55.36	----	1378.96
22.75 [m]	-0.65	4.74	0.02	0.00	----	55.14	----	1379.22
22.78 [m]	-0.50	4.74	-0.18	0.02	----	54.82	----	1379.68
22.81 [m]	-0.34	4.74	0.06	0.03	----	54.58	----	1380.08
22.84 [m]	-0.27	4.74	-0.02	0.04	----	54.16	----	1380.57
22.88 [m]	-0.12	4.74	-0.32	0.11	----	53.87	----	1381.02
22.91 [m]	-0.14	4.58	0.06	0.11	68.79	53.56	1366.07	1381.30
22.94 [m]	0.08	4.74	0.02	0.11	63.24	53.13	1371.85	1381.96
22.97 [m]	-0.24	4.58	-0.25	-0.10	60.50	52.62	1374.25	1382.14
23.00 [m]	0.01	4.58	0.08	0.23	56.16	52.43	1378.85	1382.58
23.03 [m]	0.14	4.74	0.05	0.09	51.73	52.03	1383.41	1383.10
23.06 [m]	0.36	4.89	-0.02	0.13	47.84	51.74	1387.52	1383.62
23.09 [m]	0.41	4.74	0.10	0.09	47.02	51.38	1388.39	1384.03
23.13 [m]	0.26	4.42	0.08	0.17	47.02	51.08	1388.24	1384.18
23.16 [m]	0.41	4.58	-0.32	0.08	47.04	50.75	1388.38	1384.66
23.19 [m]	0.51	4.74	0.08	0.08	47.04	50.41	1388.48	1385.11
23.22 [m]	0.64	4.74	0.08	0.05	47.07	49.99	1388.57	1385.65
23.25 [m]	0.51	4.74	0.05	0.05	47.16	49.70	1388.35	1385.81
23.28 [m]	0.51	4.74	-0.39	0.02	47.20	49.39	1388.31	1386.13
23.31 [m]	0.59	4.58	0.11	-0.01	49.59	48.94	1386.00	1386.65
23.34 [m]	0.82	4.58	0.09	-0.01	53.02	48.66	1382.79	1387.15
23.38 [m]	0.59	4.58	0.08	-0.15	56.65	48.24	1378.94	1387.35
23.41 [m]	0.79	4.58	-0.32	-0.10	63.88	47.86	1371.91	1387.93
23.44 [m]	0.82	4.58	0.10	-0.20	----	47.46	----	1388.35
23.47 [m]	0.56	4.58	0.12	-0.33	----	47.02	----	1388.54
23.50 [m]	0.61	4.58	0.02	-0.45	----	46.53	----	1389.08
23.53 [m]	0.97	4.58	-0.07	-0.21	----	46.32	----	1389.65
23.56 [m]	1.14	4.74	0.09	-0.15	----	45.73	----	1390.41
23.59 [m]	0.92	4.89	0.09	-0.25	----	45.67	----	1390.24
23.63 [m]	1.07	4.74	-0.28	-0.29	----	45.18	----	1390.89
23.66 [m]	1.19	4.74	0.13	-0.23	----	45.09	----	1391.11
23.69 [m]	1.22	4.74	0.10	-0.29	----	44.83	----	1391.39
23.72 [m]	1.32	4.74	0.09	-0.32	----	44.51	----	1391.81
23.75 [m]	1.35	4.89	0.16	-0.38	----	44.23	----	1392.11
23.78 [m]	1.42	4.74	0.13	-0.39	----	43.96	----	1392.46
23.81 [m]	1.62	4.58	0.11	-0.42	----	43.55	----	1393.08
23.84 [m]	1.52	4.58	0.09	-0.43	80.77	43.30	1355.75	1393.22
23.88 [m]	1.67	4.74	0.17	-0.40	77.76	43.02	1358.91	1393.65
23.91 [m]	1.67	4.58	0.13	-0.41	74.21	42.75	1362.47	1393.92
23.94 [m]	1.75	4.58	0.10	-0.41	70.56	42.52	1366.19	1394.23